# GMT MONTHLY MEMBERSHIP PROGRESS REPORT

Results as of: 7/31/2018

## GMT Constitutional Area 1, Group G

GMT: WILLIAM PHILLIPI

REPORT DOES NOT INCLUDE CLUBS IN UNDISTRICTED AREAS.

### Clubs

RESULTS FOR 2018-2019

| QUARTER | NEW CLUB GOAL | NEW CLUBS | DROPPED CLUBS |
|---|---|---|---|
| JULY/AUG/SEPT | 2 | 0 | 2 |
| OCT/NOV/DEC | 9 | 0 | 0 |
| JAN/FEB/MAR | 7 | 0 | 0 |
| APR/MAY/JUNE | 9 | 0 | 0 |

### Members

RESULTS FOR 2018-2019

| QUARTER | MEMBER GROWTH NET GOAL | MEMBER GROWTH ACTUAL | DROPPED MEMBERS ACTUAL (including transfers) |
|---|---|---|---|
| JULY/AUG/SEPT | 125 | 114 | 150 |
| OCT/NOV/DEC | 287 | 0 | 0 |
| JAN/FEB/MAR | 309 | 0 | 0 |
| APR/MAY/JUNE | 260 | 0 | 0 |

GOALS AND ACTUAL NEW CLUBS CUMULATIVE

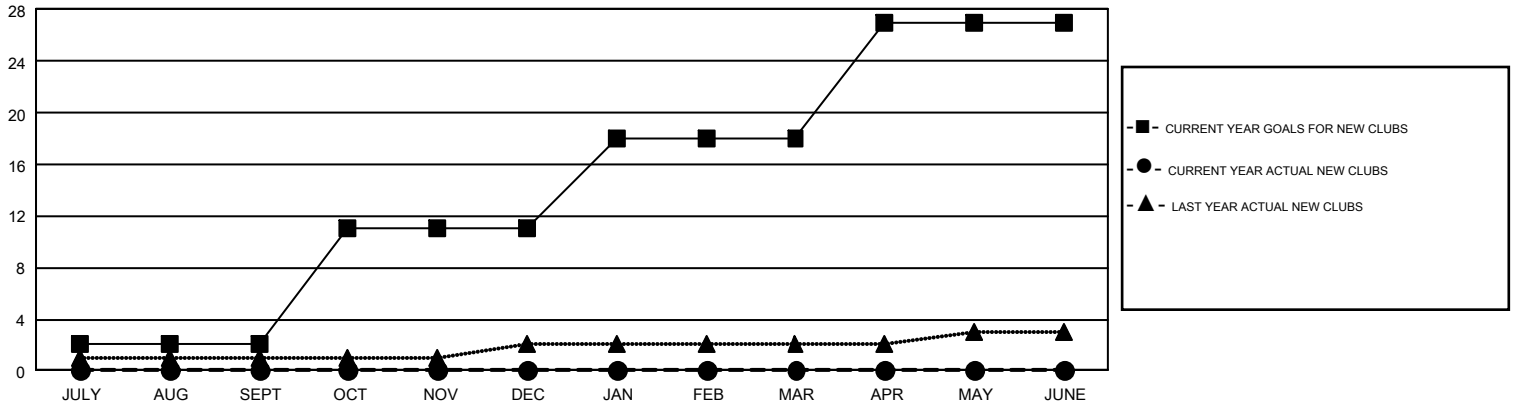


GOALS AND ACTUAL MEMBERS CUMULATIVE

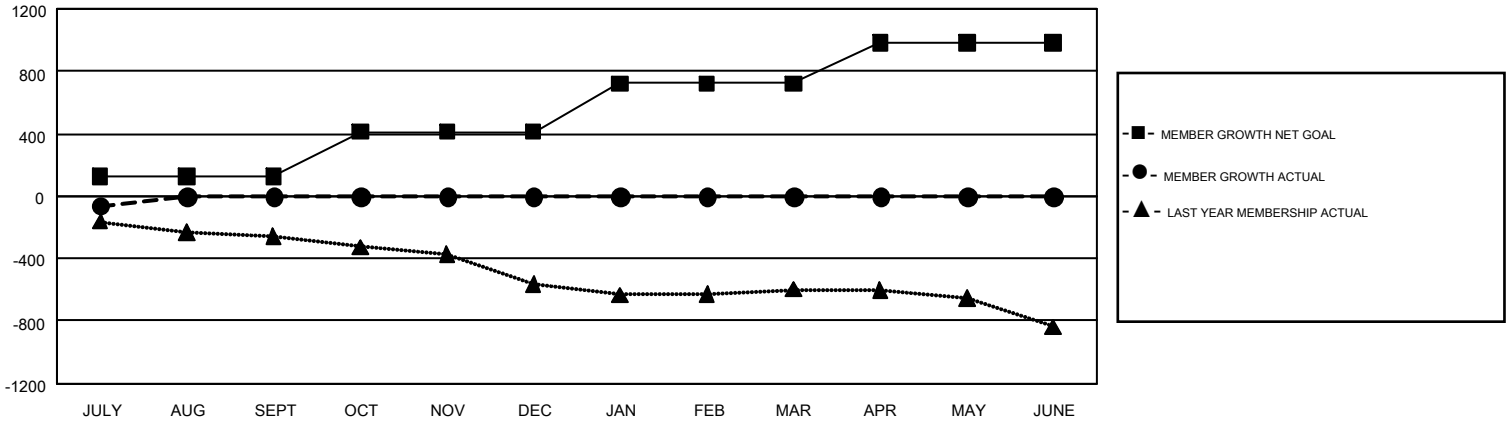


DROPPED CLUBS: 2

48 CLUBS OF 735 ADDED 1 OR MORE NEW MEMBERS

GENDER DISTRIBUTION

| | |
|---|---|
| MALE | 11,633 (67.80%) |
| FEMALE | 5,526 (32.20%) |

DROPPED MEMBERS

| | |
|---|---|
| DECEASED | 17 |
| CLUB CANCELLED | 0 |
| OTHER | 133 |
| TOTAL | 150 |

CLICK HERE FOR CUMULATIVE MEMBERSHIP DATA

| | |
|---|---|
| TOTAL FAMILY UNIT MEMBERS | 3,896 |
| FAMILY MEMBERS PAYING HALF DUES | 1,996 |


© Copyright 2018, Lions Clubs International, All Rights Reserved.